DECLARATION OF CONFORMITY

PUE 7.1.1100.HRP

Radwag

Distributed by AKRIBIS

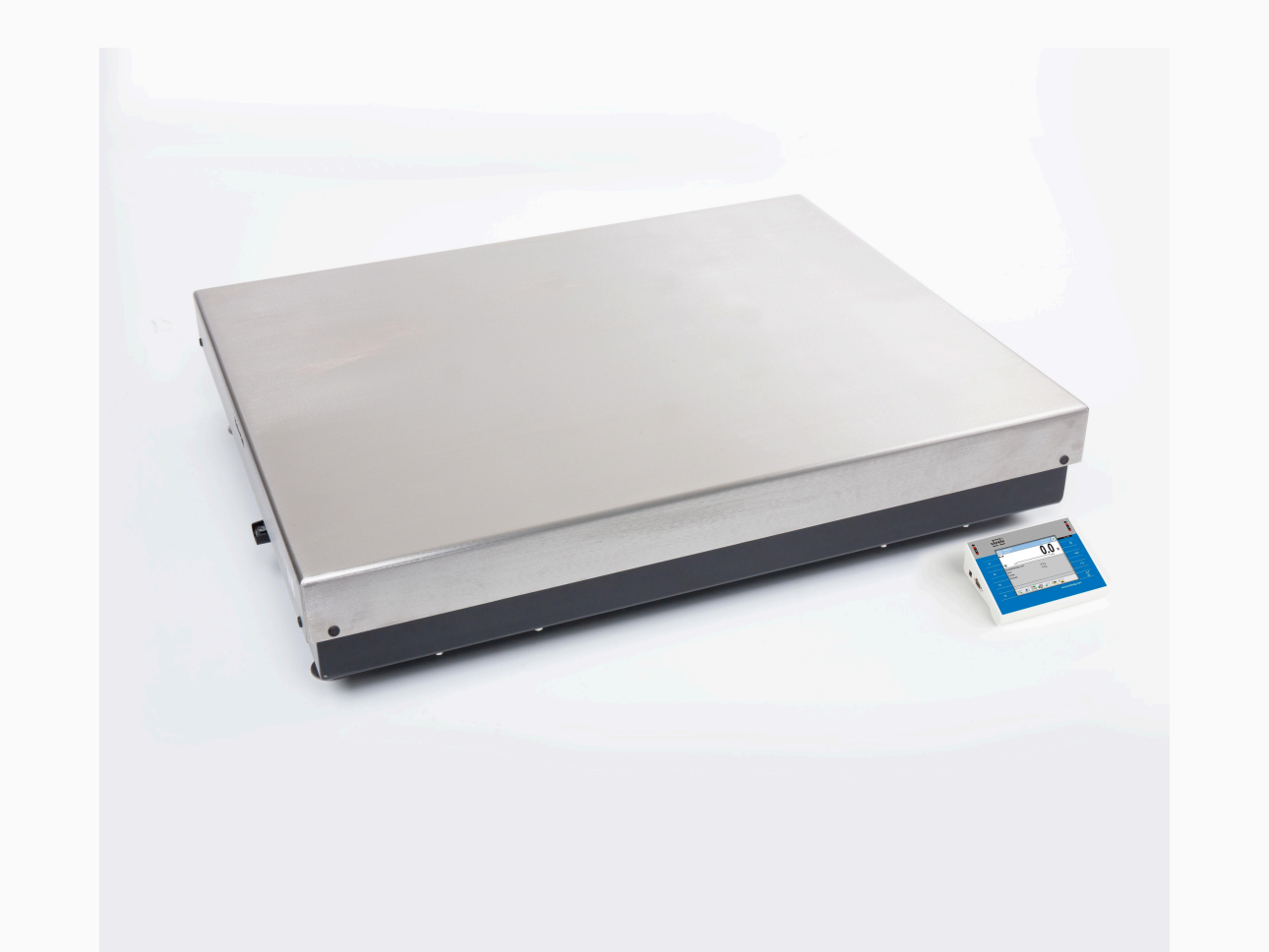

EU DECLARATION OF CONFORMITY (No. 94/1/25/EN)

1	Non-automatic weighing instrument Instrument model**:** **HY10.yyy.n.HRP.zzz ; HY10.yyy.n.HRP.H.zzz ; HY10.yyy.n.HRP ; HY10.yyy.n.HRP.H ; PUE7.1.yyy.n.HRP.zzz ; PUE7.1.yyy.n.HRP ; 5Y.yyy.n.HRP.zzz ; 5Y.yyy.n.HRP.H.zzz ; 5Y.yyy.n.HRP ; 5Y.yyy.n.HRP.H**	
2	Manufacturer: RADWAG WAGI ELEKTRONICZNE Witold Lewandowski Address: POLAND, 26-600 Radom, 5 Toruńska Street	
3	This declaration of conformity is issued under the sole responsibility of the manufacturer	
4	-	
5	The object of the declaration described above is in conformity with the relevant Union harmonisation legislation:	
6	Directive	Harmonised Standards
	2014/30/EU	EN 61326-1:2013
	2014/35/EU	EN 61010-1:2010
	Balance with CE mark featuring supplementary metrological marking (capital letter M and two last digits of the year when metrological marking was applied) and Notified Body no. additionally adhere to:	
	2014/31/EU	EN 45501:2015
7	Notified Body no. 1383, Czech Metrology Institute, performed EU-type examination and issued the certificate: EU-type examination certificate no. TCM 128/19-5620	
8	Additional information: The manufacturer's Quality System accordant with module D is under the supervision of Notified Body no. 1383, Czech Metrology Institute	

Signed for and on behalf of:
The Managing Director of RADWAG WAGI ELEKTRONICZNE – *Dr. Witold Lewandowski*

Radom 02.01.2025
……..
Place and date of issue

Jacek Pilecki, *Manager of Quality Control Department*
……...
Name, Position

……
Signature